...rüft!

...m 22. September 1907.

Rzog,

Zuspender.

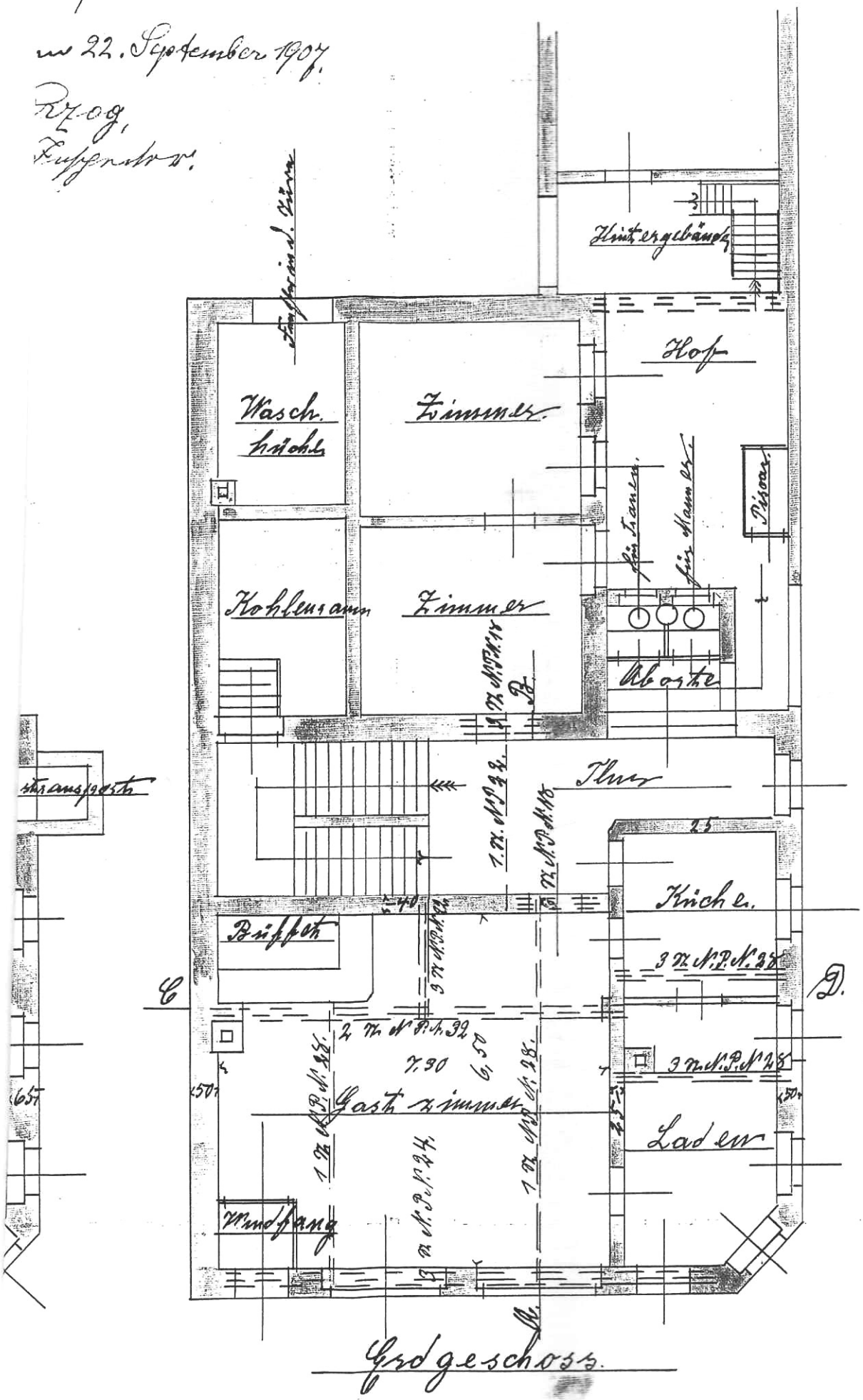

Erdgeschoss.